

This drawing is copyright and shall not be reproduced or used for any other purpose without written permission of the author.
 Do not scale from this drawing, use figured dimensions only.
 The drawing must be read in conjunction with all other project related drawings and documentation issued by the Architect and Appointed Consultants.
 It is the contractor's responsibility to ensure compliance with the Building Regulations.
 It is the contractor's responsibility to check all dimensions on site, any discrepancy to be reported immediately.
 Details and sizes shown are indicative only and are subject to confirmation by the relevant Specialist contractor & sub-contractors.
 This drawing is not to be used for Land Registry or sales purposes.
 The Author is not responsible for any changes to the drawings as implemented on site without prior approval in writing.

Revision: A Amended side elevation
 B Minor amendment
 Date: 06.07.18
 09.07.18

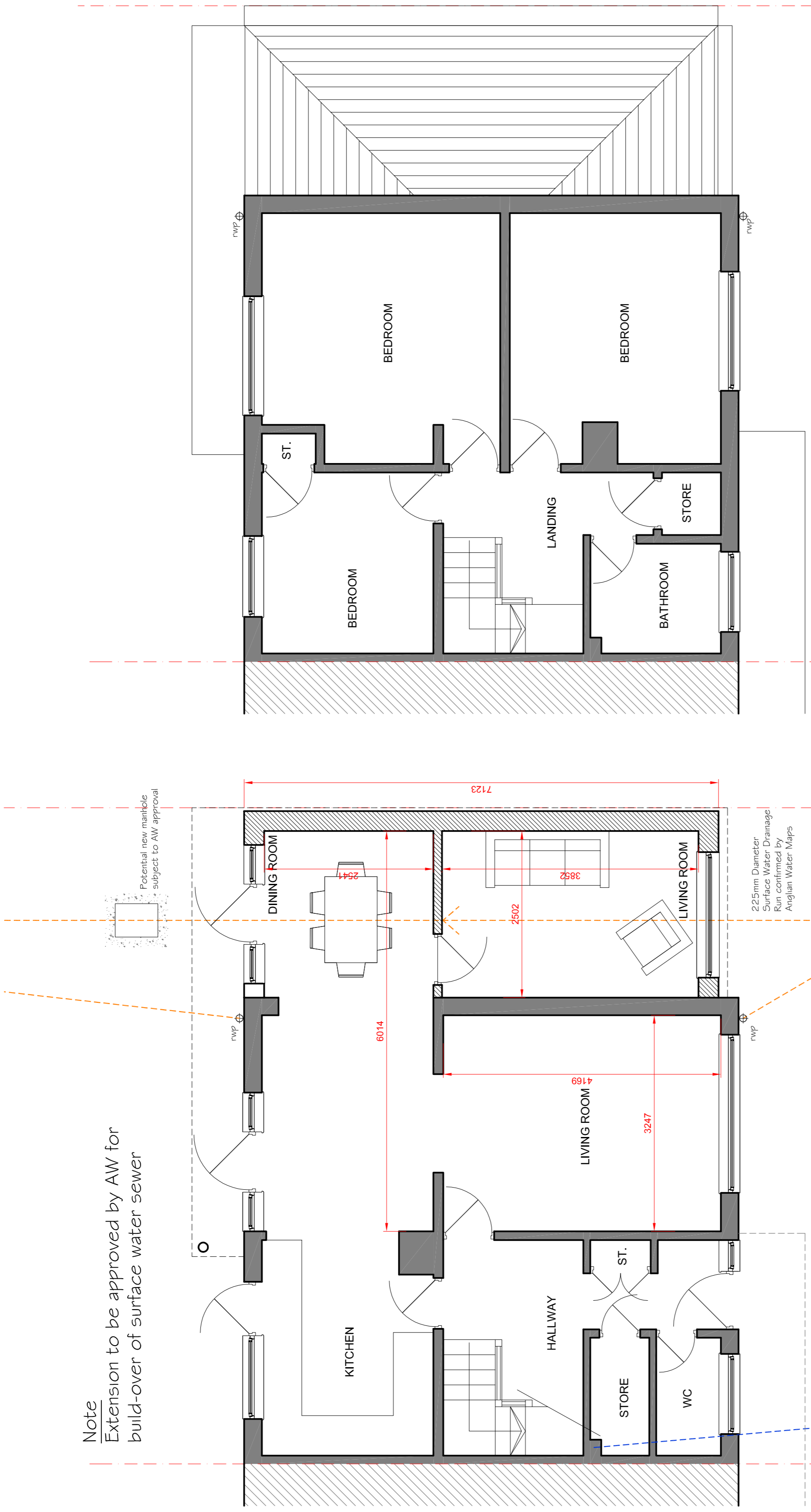

Ground Floor Plan

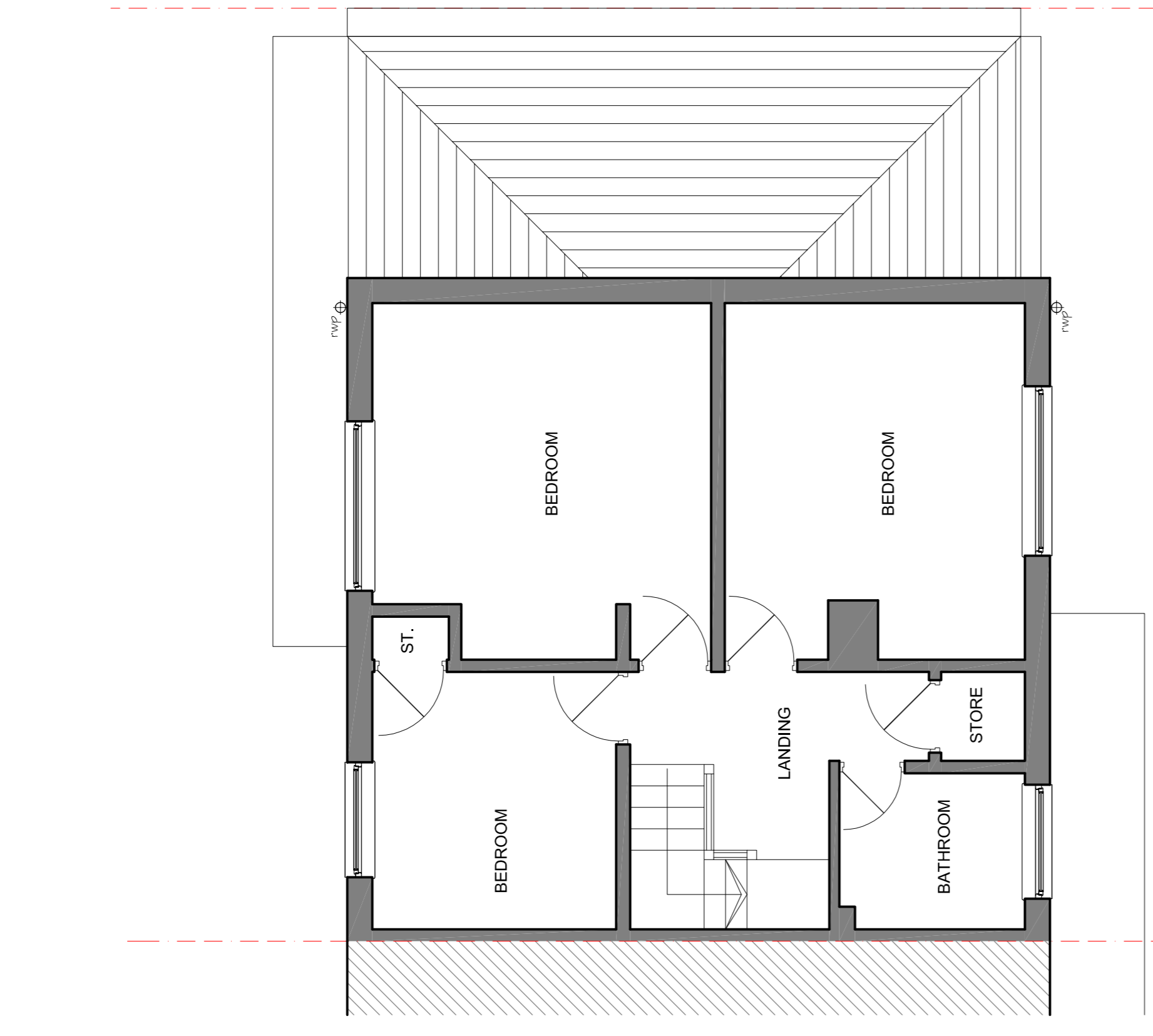

First Floor Plan



knight gratrix architects
 suite 1 boxes
 630A-634 London road
 westcliff on sea
 essex
 ss0 9hw
 t 01702 715517
 e mail@knightgratrix.com
 w www.knightgratrix.com

Client: Mr and Mrs Campbell
 Project: 29 Dolphins
 Description: Proposed side extension Existing & Proposed Plans

Planing
 Scale: 1:50/100/200
 Date: May 18
 Drawn by: nr/ik
 Checked by: 010
 Revision: B

Proposed plans

Block Plan 1.200

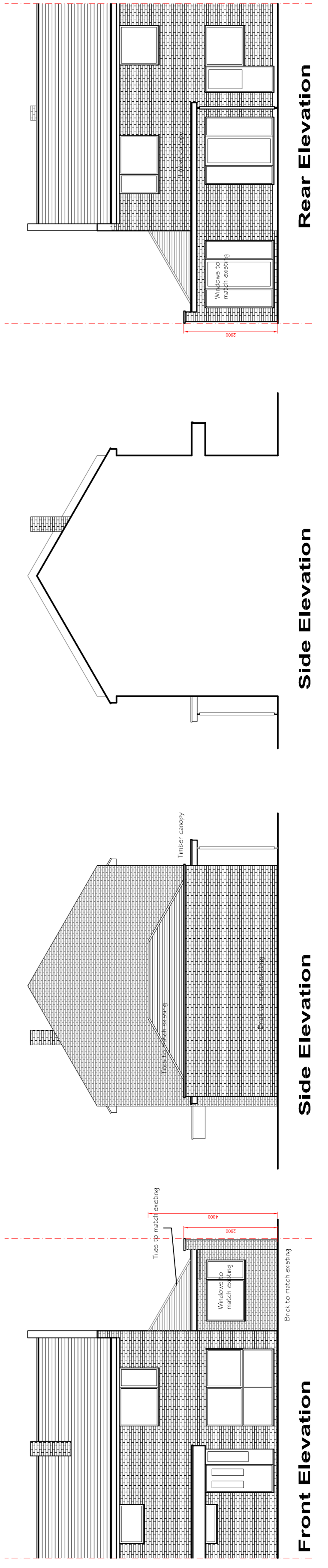

Proposed elevations

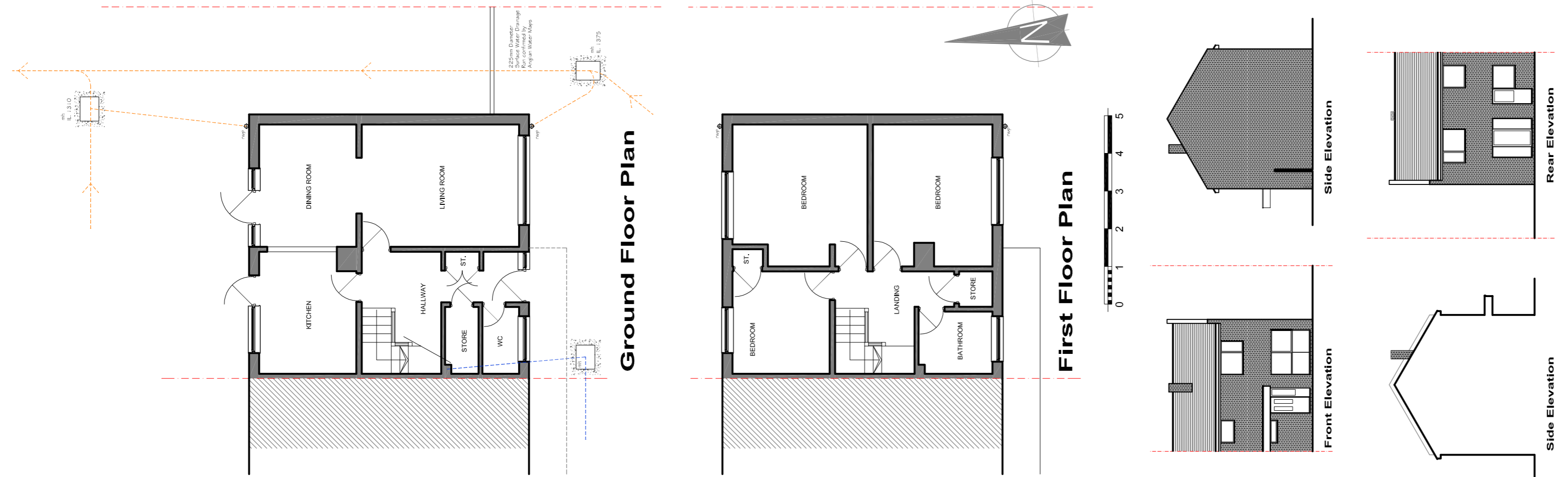

Existing elevations

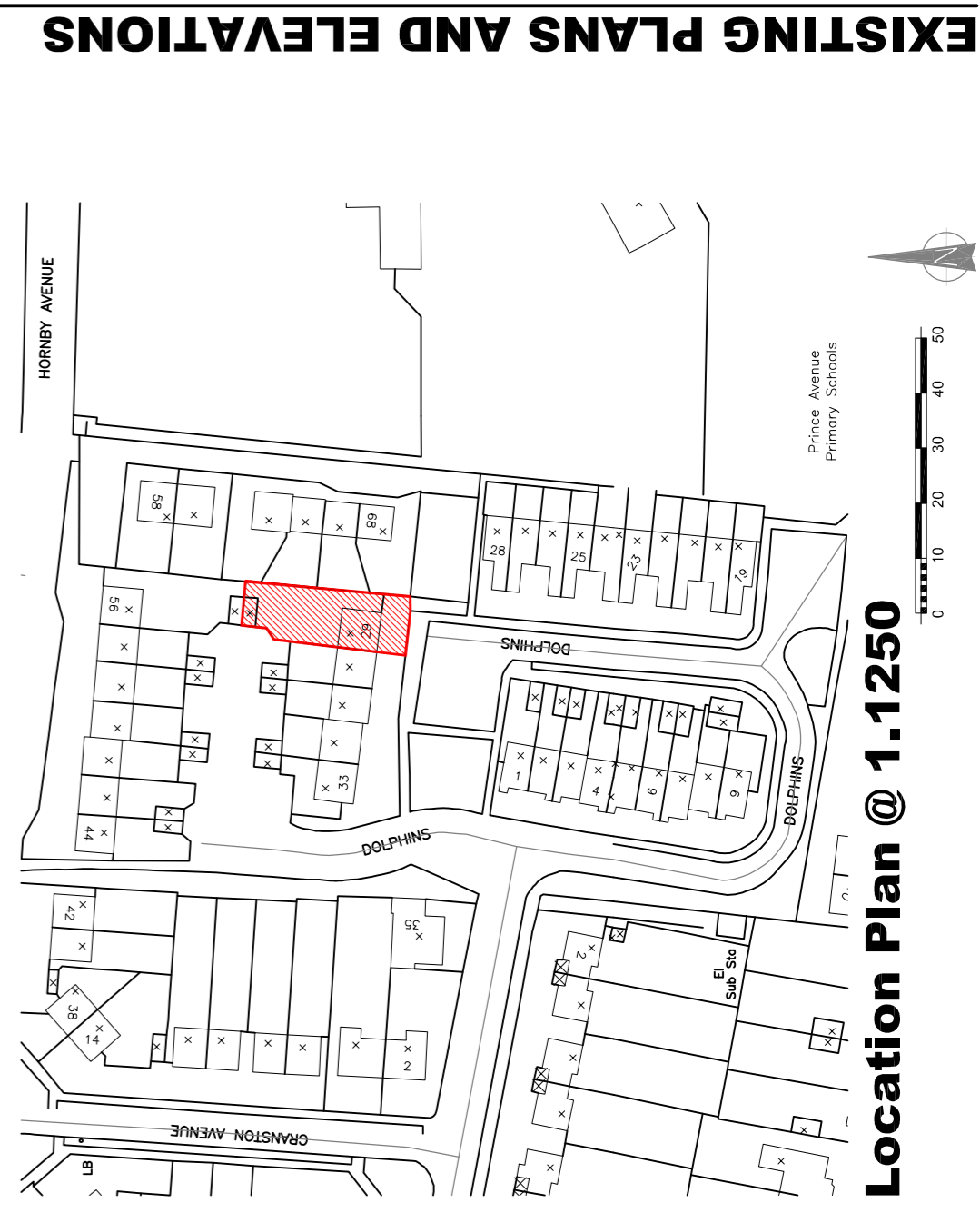

EXISTING PLANS AND ELEVATIONS